

NOTES:
 1. THERE IS A UTILITY AND DRAINAGE EASEMENT ALONG EACH SIDE OF EACH SIDE OF REAR PROPERTY LINES, AND A EASEMENT ALONG EACH SIDE OF REAR PROPERTY LINES.

DONNIE S. TANKERSLEY
 R.M.C.

FILED
 GREENVILLE CO. S.C.
 MAR 8 11 48 AM '84
 DONNIE S. TANKERSLEY
 R.M.C.

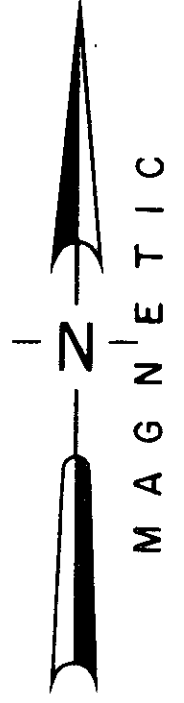
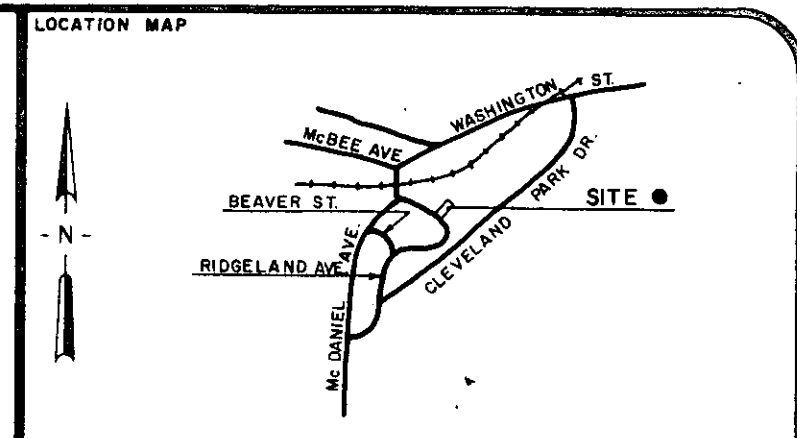
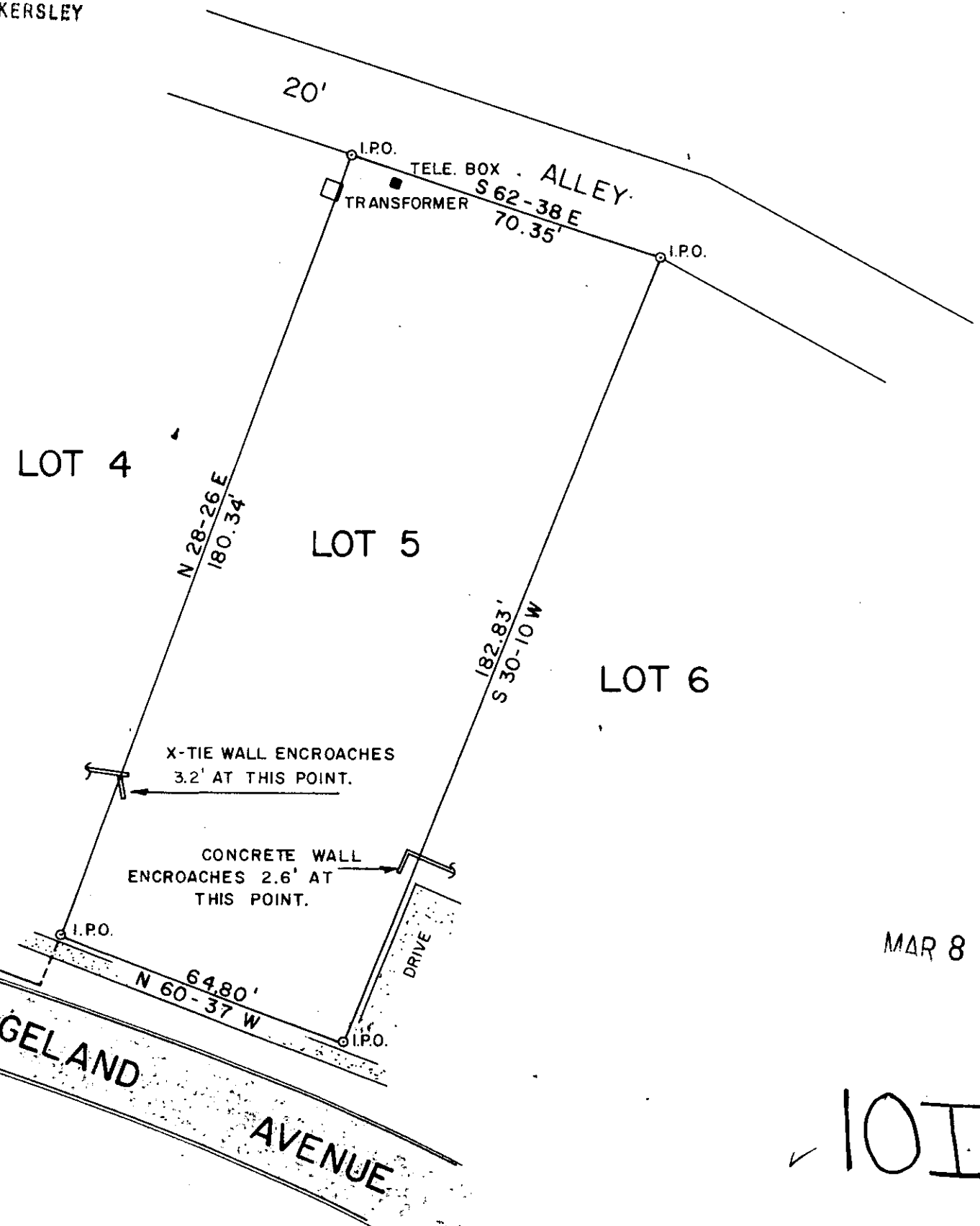

CERTIFICATION:
 1. (4) This is to certify that the bearings and distances, and or measurements, shown on this plat are correct, and that all rights of way, easements, and encroachments, obvious and apparent from field observation of the subject property at the time of the survey are as shown.
 2. (4) This is to certify that the area of the subject property shown on this plat was computed by the coordinate method of area calculation and that this is a CLASS 5 survey.
 3. (4) The Department of Housing and Urban Development Flood Way Data for Greenville County shows this property to be in a flood plain, () not to be in a flood plain, () location cannot be determined.
 Signature: *William N. Sanders* 7261
 SIGNATURE OF REGISTERED LAND SURVEYOR, DATE, ST. REG. NO.

REFERENCES:

PB 5Y-32	DB 1071-36	BB 67.3-2-8
PB 6-210	DB 1063-275	BB 67.3-2-7
PB	DB 112-356	BB 67.2-1-1
PB	DB	BB

REVISIONS AND RECERTIFICATIONS

NO.	BY	DATE	DESCRIPTION	JOB NO. REFERENCE	APPROVED
1	STH	9 AUG 83	REV. TITLE BLOCK FROM BEN SANDERS TO APPERSON.	83052	TAG
2	WNS	22 AUG 83	REVISED TITLE	83052	WNS

PROPERTY SURVEY FOR
PETER ELLIMAN
 LOT No. 5
 FORMERLY PART OF
 W. C. CLEVELAND ESTATE

GREENVILLE SOUTH CAROLINA

SCALE 30 0 30 60

RESEARCH BM	DRAWN WNS	CHECK TAG	DATE 2 MAR 1983
FILE	FIELD WORK BY BM & TR	JOB NO. 83052	

ARBOR ENGINEERING
 P.O. BOX 263, GREENVILLE, S.C.
 LANDSCAPE ARCHITECTS-ENGINEERS-LAND SURVEYORS

MAR 8 1984
 27550
 10I-36